

PROJECT NORTH

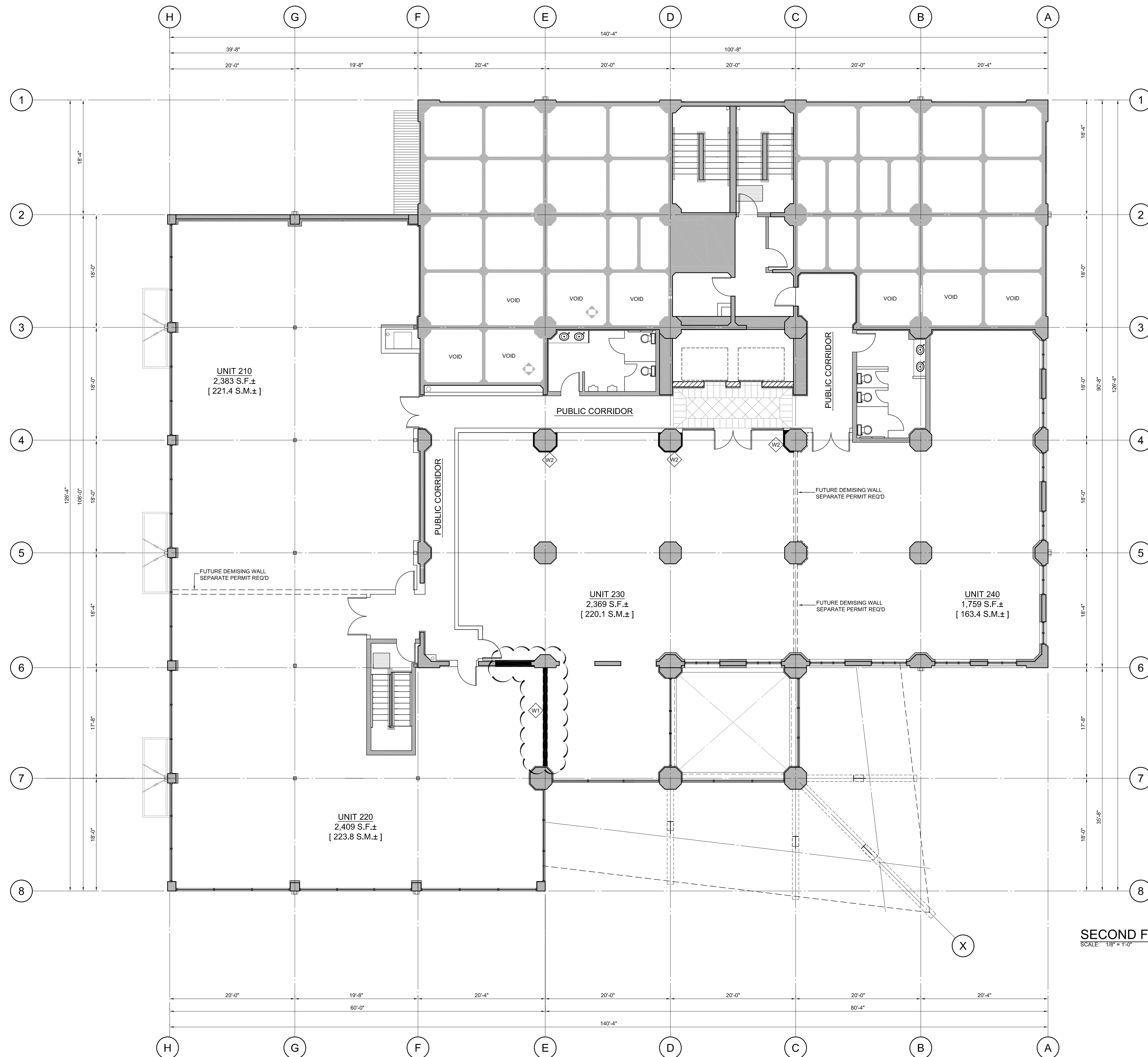

**SECOND FLOOR PLAN**  
SCALE: 1/8" = 1'-0"

**WALL ASSEMBLY SCHEDULE**

DESIGNATION	CONSTRUCTION
W1 UNRATED 6" STEEL STUD PARTITION FULL HEIGHT TO U/S SLAB OVER 20 GAUGE STEEL STUDS	- 1 LAYER 1/2" GYPSUM BOARD ON TENANT'S SIDE ONLY - 6" STEEL STUDS AT 16" O.C.  (1/2" G.B. ON OPPOSITE SIDE TO BE INSTALLED AT THE TIME OF FUTURE TENANT IMPROVEMENT)
W2 UNRATED FURRING FULL HEIGHT TO U/S SLAB OVER 20 GAUGE STEEL STUDS	- 1 LAYER 1/2" GYPSUM BOARD ONE SIDE - 1 5/8" STEEL STUDS AT 16" O.C.

2	21-04-2016	ISSUED FOR BUILDING PERMIT
1	07-03-2016	ISSUED FOR CLIENT REVIEW
NO:	DATE: (d/m/y)	DESCRIPTION:
ISSUES & REVISIONS:		
SEAL:		

**larry podhora / architect**  
1952 BRACKMAN WAY, NORTH SAANICH WAY, BC  
V8L 0C2

PROJECT NAME:  
**MILL TOWER  
OFFICE SPACES  
FOR CYRIL DEV.**

PROJECT ADDRESS:  
**34077 GLADYS AVENUE  
ABBOTSFORD, BC**

DRAWING TITLE:  
**SECOND FLOOR  
T.I. FOR UNIT # 230**

SCALE:	AS NOTED
DRAWN:	L.H.
CHECKED:	S.A.D.
PROJECT NO:	150532-3
DRAWING NO:	

**A-3.1**