

KEY NOTES	
①	4" x 8" WINDOW - COOL ROLLED STEEL CONSTRUCTION WITH TEMPERED GLAZING
②	4" x 4" x 8" WINDOW WITH 4" MIN RAILING - COOL ROLLED STEEL CONSTRUCTION WITH TEMPERED GLAZING

DRAWING LEGEND	
	EXISTING WALL CONSTRUCTION TO REMAIN
	NEW WALL CONSTRUCTION - UNRATED
	RATED FIRE BARRIER - SLAB TO DECK
	FIRE EXTINGUISHER

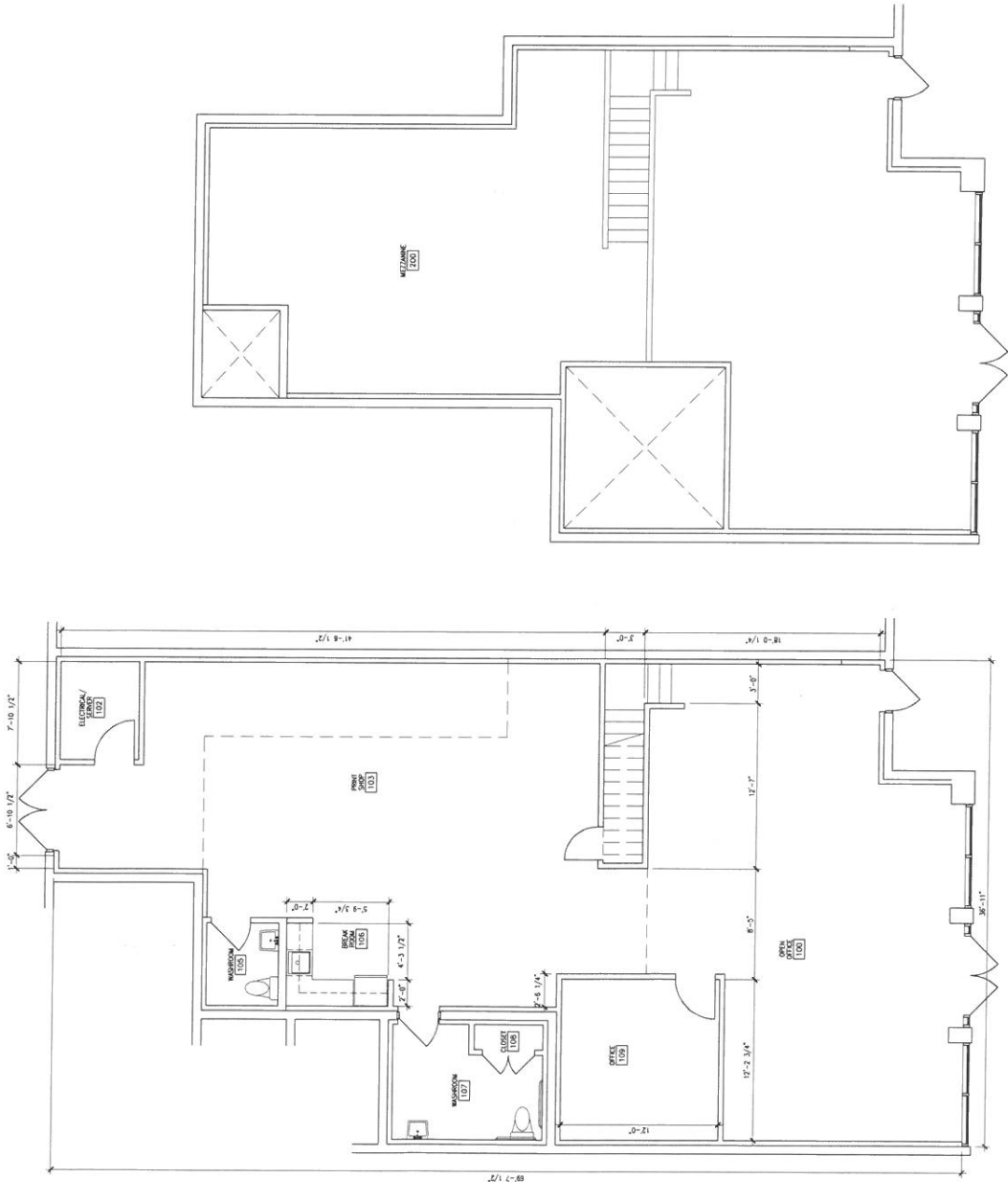

PROJECT:	CRG CONSULTING RESOURCE GROUP TENANT IMPROVEMENT
DATE:	10/20/10
DRAWN BY:	IGEL ARCHITECTURE
CHECKED BY:	IGEL ARCHITECTURE
SCALE:	AS SHOWN
PROJECT NO.:	2000-1001110-DWG-010-1
DATE:	10/20/10
PROJECT NAME:	CRG CONSULTING RESOURCE GROUP TENANT IMPROVEMENT
PROJECT ADDRESS:	1000 BROADWAY, 10TH FLOOR, NEW YORK, NY 10018
CLIENT:	CRG CONSULTING RESOURCE GROUP
CLIENT ADDRESS:	1000 BROADWAY, 10TH FLOOR, NEW YORK, NY 10018
CLIENT CONTACT:	JOHN J. IZZO, PROJECT MANAGER, TEL: 212-692-3800
CLIENT CONTACT:	IGEL ARCHITECTURE, 1300 BROADWAY, NEW YORK, NY 10018
CLIENT CONTACT:	TEL: 212-692-3800, FAX: 212-692-3801, WWW.IGEL-ARCH.COM
CLIENT CONTACT:	IGEL ARCHITECTURE IS AN EQUAL OPPORTUNITY AFFIRMATIVE ACTION EMPLOYER.
CLIENT CONTACT:	IGEL ARCHITECTURE IS AN EQUAL OPPORTUNITY AFFIRMATIVE ACTION EMPLOYER.

PROJECT:	CRG CONSULTING RESOURCE GROUP TENANT IMPROVEMENT
DATE:	10/20/10
DRAWN BY:	IGEL ARCHITECTURE
CHECKED BY:	IGEL ARCHITECTURE
SCALE:	AS SHOWN
PROJECT NO.:	2000-1001110-DWG-010-1
DATE:	10/20/10
PROJECT NAME:	CRG CONSULTING RESOURCE GROUP TENANT IMPROVEMENT
PROJECT ADDRESS:	1000 BROADWAY, 10TH FLOOR, NEW YORK, NY 10018
CLIENT:	CRG CONSULTING RESOURCE GROUP
CLIENT ADDRESS:	1000 BROADWAY, 10TH FLOOR, NEW YORK, NY 10018
CLIENT CONTACT:	JOHN J. IZZO, PROJECT MANAGER, TEL: 212-692-3800
CLIENT CONTACT:	IGEL ARCHITECTURE, 1300 BROADWAY, NEW YORK, NY 10018
CLIENT CONTACT:	TEL: 212-692-3800, FAX: 212-692-3801, WWW.IGEL-ARCH.COM
CLIENT CONTACT:	IGEL ARCHITECTURE IS AN EQUAL OPPORTUNITY AFFIRMATIVE ACTION EMPLOYER.
CLIENT CONTACT:	IGEL ARCHITECTURE IS AN EQUAL OPPORTUNITY AFFIRMATIVE ACTION EMPLOYER.

PROJECT:	CRG CONSULTING RESOURCE GROUP TENANT IMPROVEMENT
DATE:	10/20/10
DRAWN BY:	IGEL ARCHITECTURE
CHECKED BY:	IGEL ARCHITECTURE
SCALE:	AS SHOWN
PROJECT NO.:	2000-1001110-DWG-010-1
DATE:	10/20/10
PROJECT NAME:	CRG CONSULTING RESOURCE GROUP TENANT IMPROVEMENT
PROJECT ADDRESS:	1000 BROADWAY, 10TH FLOOR, NEW YORK, NY 10018
CLIENT:	CRG CONSULTING RESOURCE GROUP
CLIENT ADDRESS:	1000 BROADWAY, 10TH FLOOR, NEW YORK, NY 10018
CLIENT CONTACT:	JOHN J. IZZO, PROJECT MANAGER, TEL: 212-692-3800
CLIENT CONTACT:	IGEL ARCHITECTURE, 1300 BROADWAY, NEW YORK, NY 10018
CLIENT CONTACT:	TEL: 212-692-3800, FAX: 212-692-3801, WWW.IGEL-ARCH.COM
CLIENT CONTACT:	IGEL ARCHITECTURE IS AN EQUAL OPPORTUNITY AFFIRMATIVE ACTION EMPLOYER.
CLIENT CONTACT:	IGEL ARCHITECTURE IS AN EQUAL OPPORTUNITY AFFIRMATIVE ACTION EMPLOYER.

PROJECT NORTH
1 LOWER FLOOR PLAN
1/8" = 1'-0"

PROJECT NORTH
2 UPPER FLOOR PLAN
1/8" = 1'-0"